

TOWN OF READFIELD CHURCH ROAD READFIELD, MAINE

KENNEBEC COUNTY WIN 25113.00 SIDEWALK IMPROVEMENTS

PLAN LEGEND

Town, County, State	-----	Catch Basins	Existing	Proposed
Property Lines	-----	Manholes	Existing	Proposed
R/W Lines-Existing	-----	Proposed Underdrain	-----	
R/W Lines-Proposed	-----	Proposed Ditch	-----	
Culvert-Existing	-----	Existing Ditch	-----	
Culvert Proposed	-----	Utility Poles	Existing	Proposed
Curbing Existing	-----	Fire Hydrants	Existing	Proposed
Curbing Proposed	-----	Existing Water Line	-----	
Type 1	-----	Existing San. Sewer	-----	
Type 3	-----	Existing San. Sewer Manhole	-----	
Type 5	-----	Guardrail-Existing	-----	
Outline of Bodies of Water	-----	Guardrail-Proposed	-----	
Exposed Bedrock	-----	Guardrail-Cable, Other	-----	
Buildings	-----	Centerline-Existing	-----	
Trees	Conifer	Centerline-Proposed	-----	
Tree Line	-----	Travelway-Existing	-----	
Clearing Limit Line	-----	Travelway-Proposed	-----	
Railroad	-----			

Boring	HB-XXX-###	Probe	P-#. #X
Pavement Core	PC-#	#. # = Depth	X = W (Weathered Rock)
Test Pit	TP-XXX-###	R (Refusal)	NR (No Refusal)

INDEX OF SHEETS

Description	Sheet No.
Title Sheet	1
Typical Sections	2
Option 1 Plan/Profile	3-5
Option 2 Plan/Profile	6-8

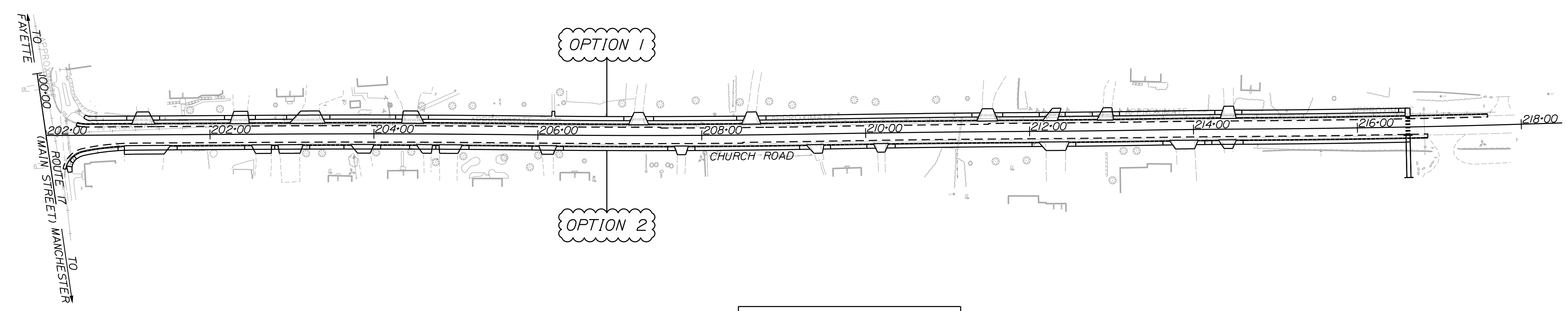
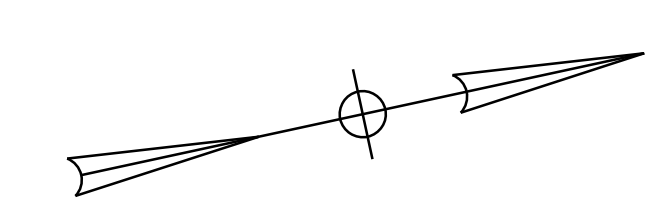

CONCEPT PLANS
MARCH 22, 2023

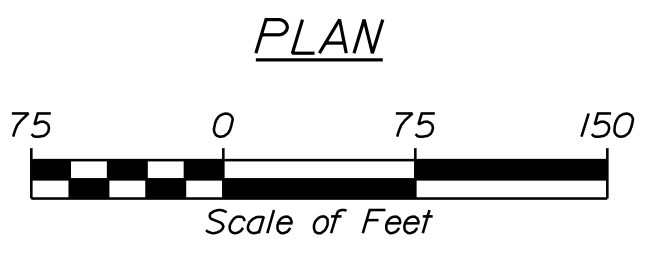

TRAFFIC DATA	ROUTE 17 (MAIN STREET) (12/20 YEAR)	CHURCH ROAD (12/20 YEAR)
Current (2023) AADT	-----	-----
Future (2035/43) AADT	-----	-----
DHV - % of AADT	-----	-----
Design Hour Volume	-----	-----
% Heavy Trucks (AADT)	-----	-----
% Heavy Trucks (DHV)	-----	-----
Directional Distribution (DHV)	-----	-----
18 kip Equivalent P 2.0	-----	-----
18 kip Equivalent P 2.5	-----	-----
Design Speed (mph)	25 MPH	25 MPH
Functional Class	Major Collector	Local
Corridor Priority	3	5

PROJECT LOCATION:	The project begins at the intersection of Route 17 (Main Street) and Church Road and extend northerly on Church Road 0.30 miles to the Community Recreation Park at the Fairground.
PROGRAM AREA:	Multimodal Program - LAP
SCOPE OF WORK:	Sidewalk Improvements

WIN 25113.00

READFIELD
CHURCH ROAD SIDEWALK IMPROVEMENTS
TITLE SHEET

PROJECT INFORMATION	
PROGRAM	MULTIMODAL - LAP
PROJECT MANAGER	E. DYER/A. DOSTIE
DESIGNER	T. LANDRY
CONSULTANT	GORRILL PALMER
PROJECT RESIDENT	
CONTRACTOR	
PROJECT COMPLETION DATE	

TOWN OF READFIELD
8 OLD KENTS HILL ROAD
READFIELD, MAINE 04355
WIN 25113.00



Relationships. Responsiveness. Results.
www.gorrillpalmer.com
207.772.2515

SHEET NUMBER
1
OF 8

SH. = SHOULDER

Date: 5/2/2023

Username: Jeff.Fitzmaurice

Division: HIGHWAY

Filename: ... \000\Highway\002_Typicals01.dgn

U:\4022_Readfield Church Road Sidewalk Improvements\Z - CAD\000\Highway\002_Typicals01.dgn

NOT TO SCALE

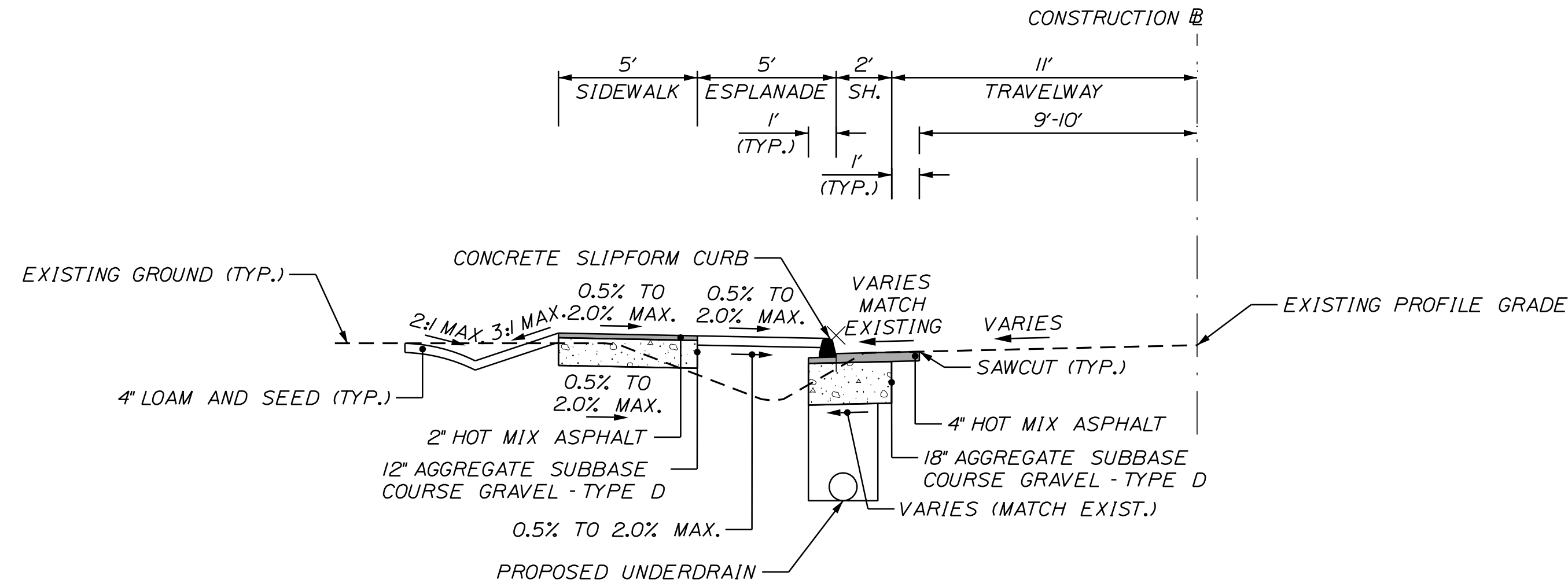

CHURCH ROAD LEFT
SIDEWALK WITH ESPLANADE
TYPICAL SECTION
OPTION 1

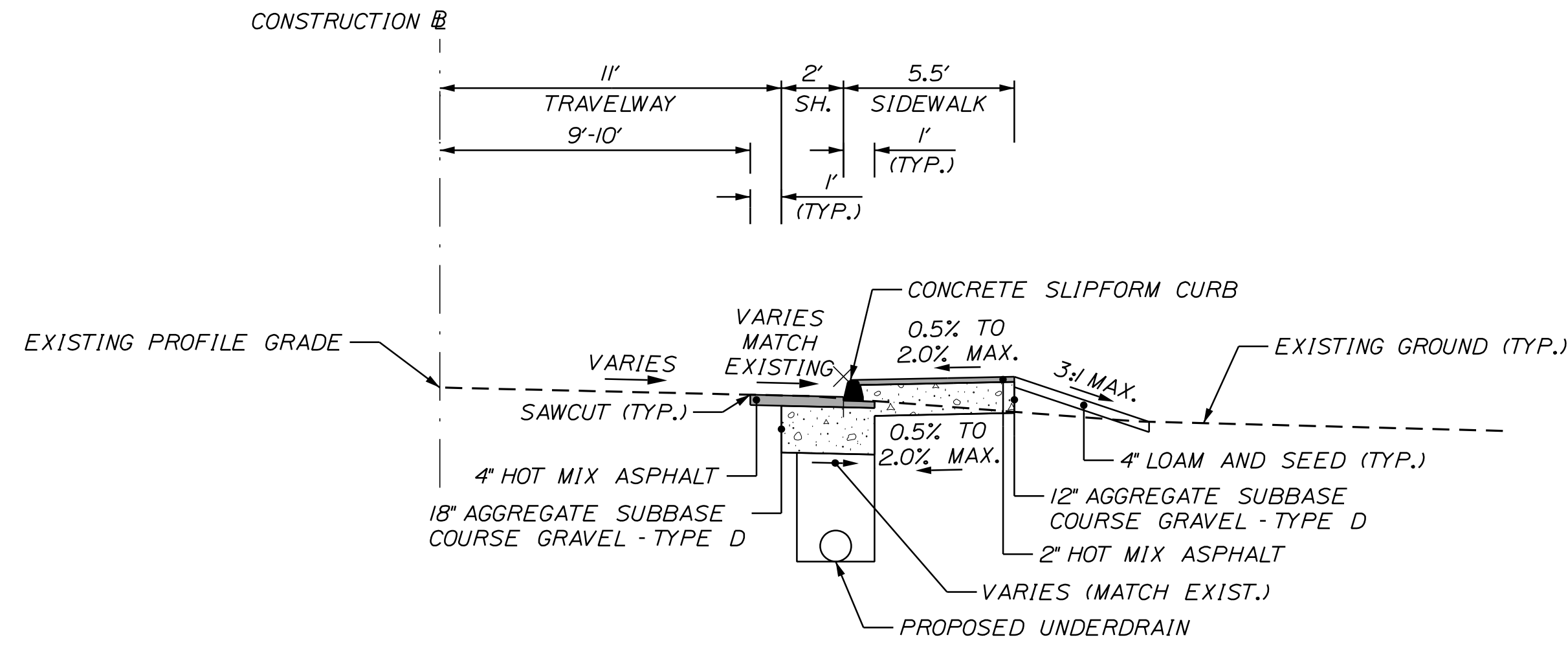

CHURCH ROAD RIGHT SIDEWALK
TYPICAL SECTION
OPTION 2

TOWN OF READFIELD
8 OLD KENTS HILL ROAD
READFIELD, MAINE 04355

WIN
25113.00

PROJ. MANAGER	BY	DATE	SIGNATURE	P.E. NUMBER	DATE
DESIGN-DETAILED	T. LANDRY	03/23			
CHECKED-REVIEWED	J. FITZMAURICE	03/23			
DESIGN-DETAILED	T. LANDRY				
DESIGN-DETAILED	D. ETTINGER				
REVISIONS 1					
REVISIONS 2					
REVISIONS 3					
REVISIONS 4					
FIELD CHANGES					

READFIELD
CHURCH ROAD SIDEWALK IMPROVEMENTS
TYPICAL SECTIONS

SHEET NUMBER

2

OF 8



Relationships. Responsiveness. Results.
www.gorrillpalmer.com
207.772.2515

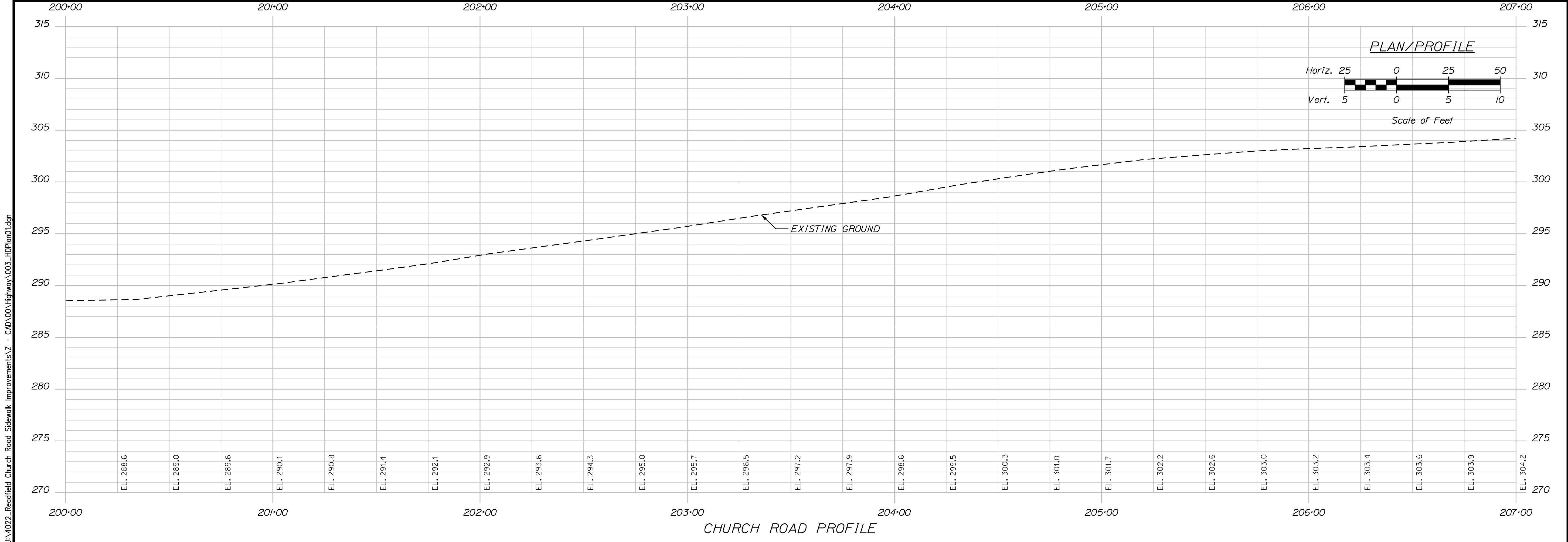
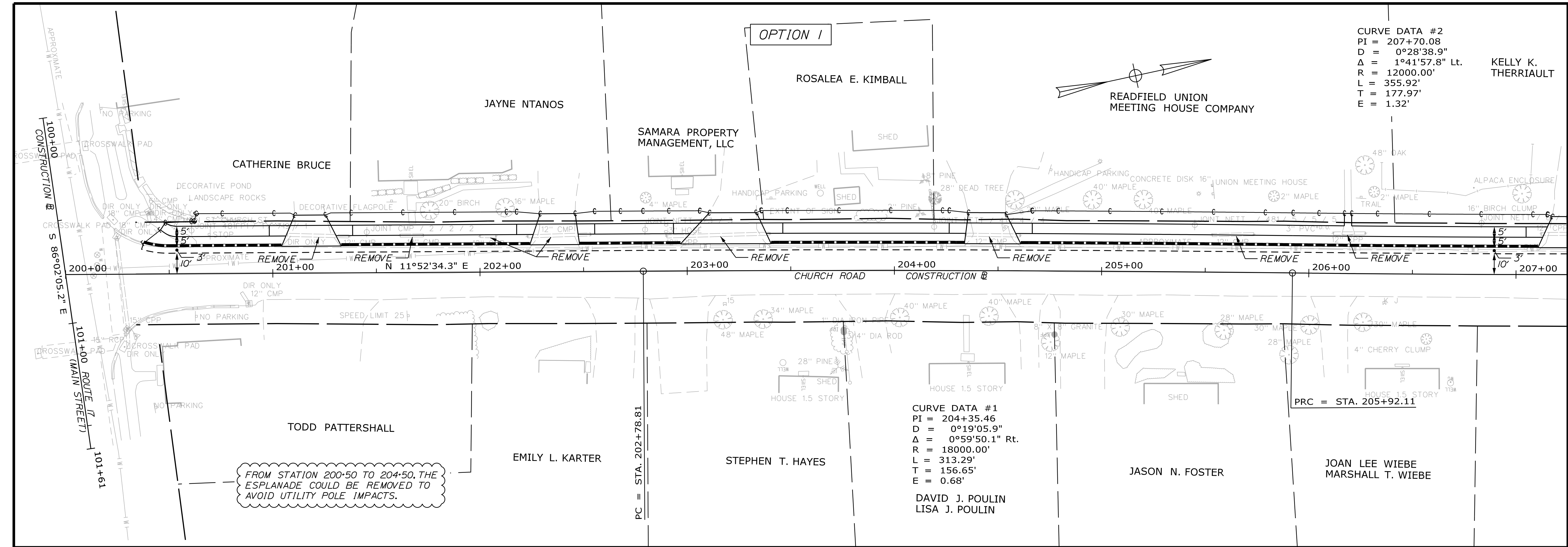

TOWN OF READFIELD
8 OLD KENTS HILL ROAD
READFIELD, MAINE 04355

WIN 25113.00

PROJ. MANAGER	BY	DATE	SIGNATURE	P.E. NUMBER	DATE
DESIGN-DETAILED	T. LANDRY	03/23			
CHECKED-REVIEWED	J. FITZMAURICE	03/23			
DESIGN-DETAILED	D. ETINGER				
DESIGN-DETAILED					
REVISIONS 1					
REVISIONS 2					
REVISIONS 3					
REVISIONS 4					
FIELD CHANGES					

READFIELD
CHURCH ROAD SIDEWALK IMPROVEMENTS
OPTION 1 PLAN/PROFILE

SHEET NUMBER
3
 OF 8

Date: 5/2/2023

Username: Jeff.Fitzmaurice

Division: HIGHWAY

Filename: ... \00\Highway\004_HDPlan02.dgn

U:\4022_Readfield Church Road Sidewalk Improvements\Z - CAD\00_Highway\004_HDPlan02.dgn

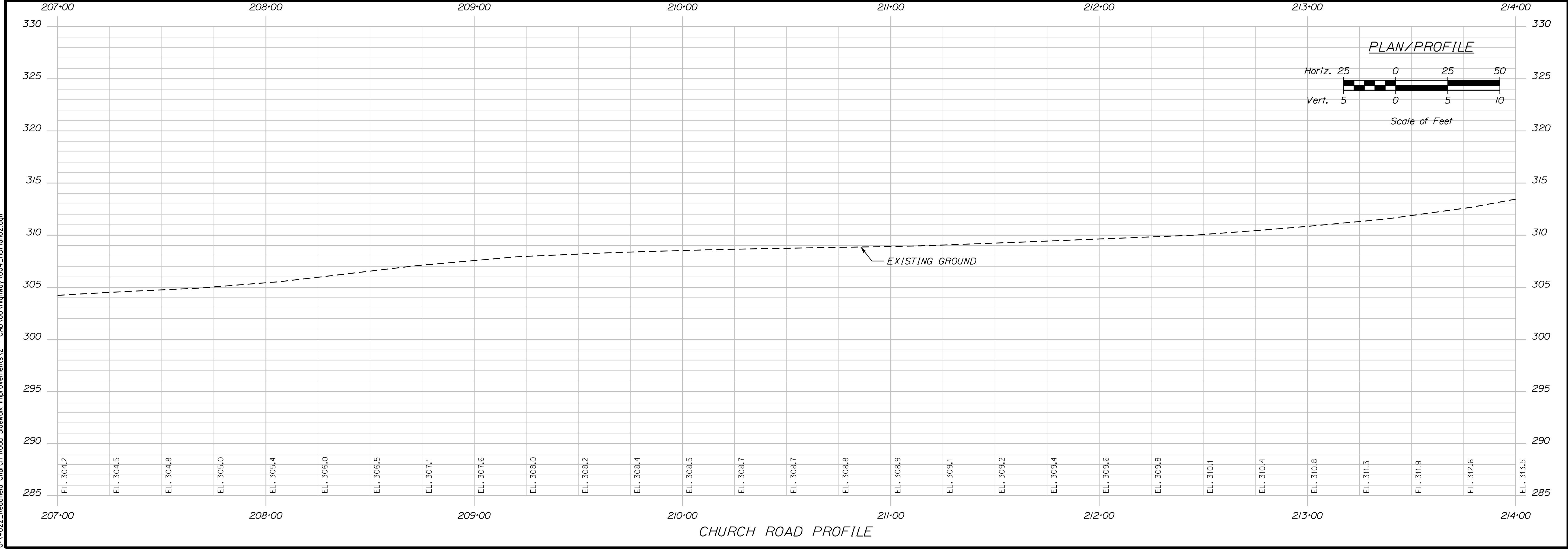
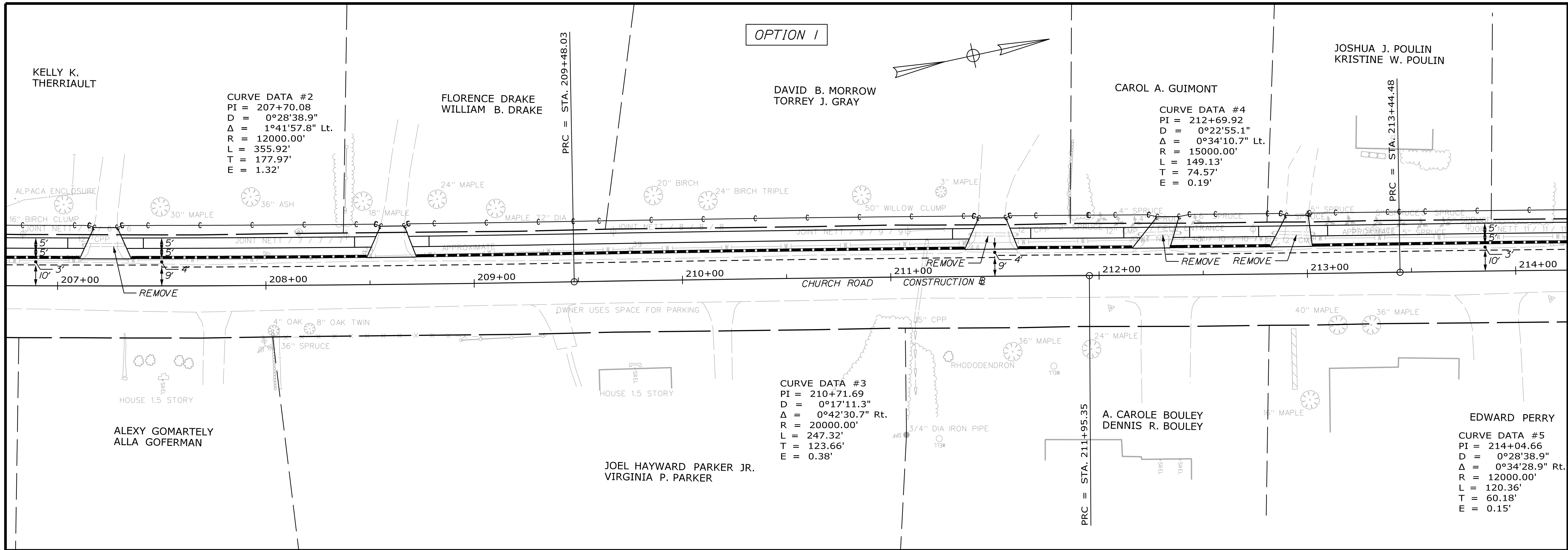

TOWN OF READFIELD
 8 OLD KENTS HILL ROAD
 READFIELD, MAINE 04355

PROJ. MANAGER	BY	DATE
DESIGN-DETAILED	J. FITZMAURICE	03/23
CHECKED-REVIEWED	D. FITZMAURICE	03/23
DESIGN-DETAILED	D. FITZMAURICE	03/23
DESIGN-DETAILED		
REVISIONS 1		
REVISIONS 2		
REVISIONS 3		
REVISIONS 4		
FIELD CHANGES		

SIGNATURE	P.E. NUMBER	DATE

READFIELD
 CHURCH ROAD SIDEWALK IMPROVEMENTS
 OPTION 1 PLAN/PROFILE

SHEET NUMBER
4
 OF 8

WIN
 25113.00

Date: 5/2/2023

Username: Jeff.Fitzmaurice

Division: HIGHWAY

Filename: ... \00\Highway\005_HDPlan03.dgn

U:\4022-Readfield Church Road Sidewalk Improvements\Z - CAD\00\Highway\005_HDPlan03.dgn

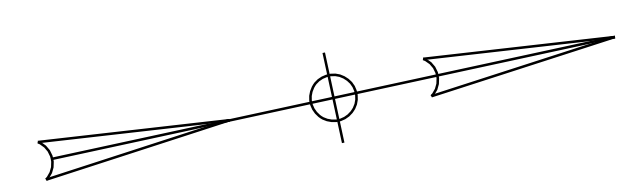
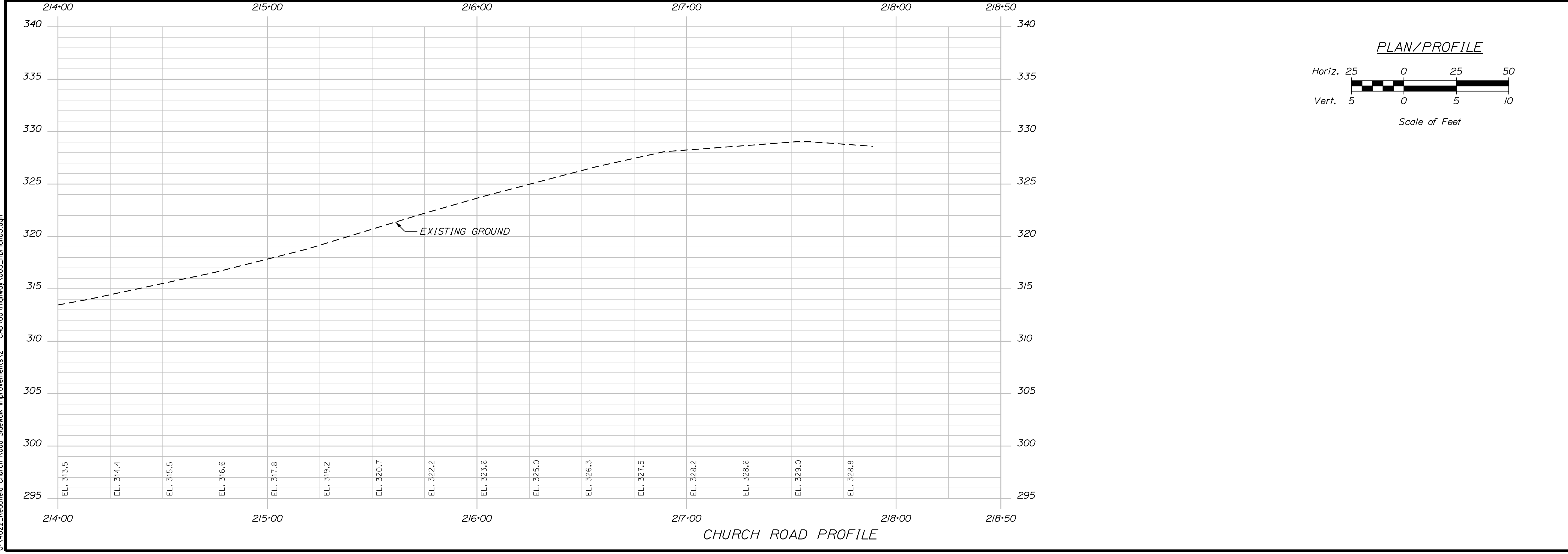
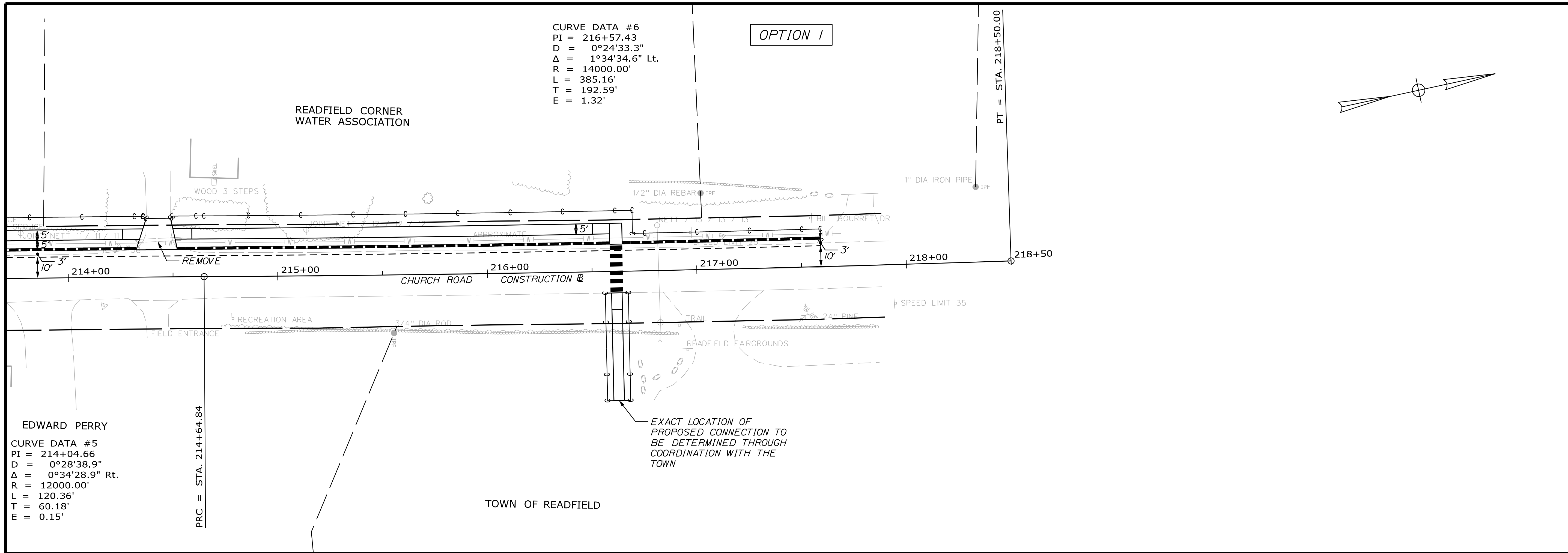

TOWN OF READFIELD
 8 OLD KENTS HILL ROAD
 READFIELD, MAINE 04355

WIN
 25113.00

PROJ. MANAGER	BY	DATE	SIGNATURE	P.E. NUMBER	DATE
DESIGN-DETAILED	T. LANDRY	03/23			
CHECKED-REVIEWED	J. FITZMAURICE	03/23			
DESIGN-DETAILED	T. LANDRY				
DESIGN-DETAILED	D. ETINGER				
REVISIONS 1					
REVISIONS 2					
REVISIONS 3					
REVISIONS 4					
FIELD CHANGES					

READFIELD
 CHURCH ROAD SIDEWALK IMPROVEMENTS
 OPTION 1 PLAN/PROFILE

SHEET NUMBER
 5
 OF 8

Username: Jeff.Fitzmaurice Date: 5/2/2023

Division: HIGHWAY

Filename: ... \00\Highway\006_HDPlan011.dgn

U:\4022-Readfield Church Road Sidewalk Improvements.VZ - CAD\00\Highway\006_HDPlan011.dgn

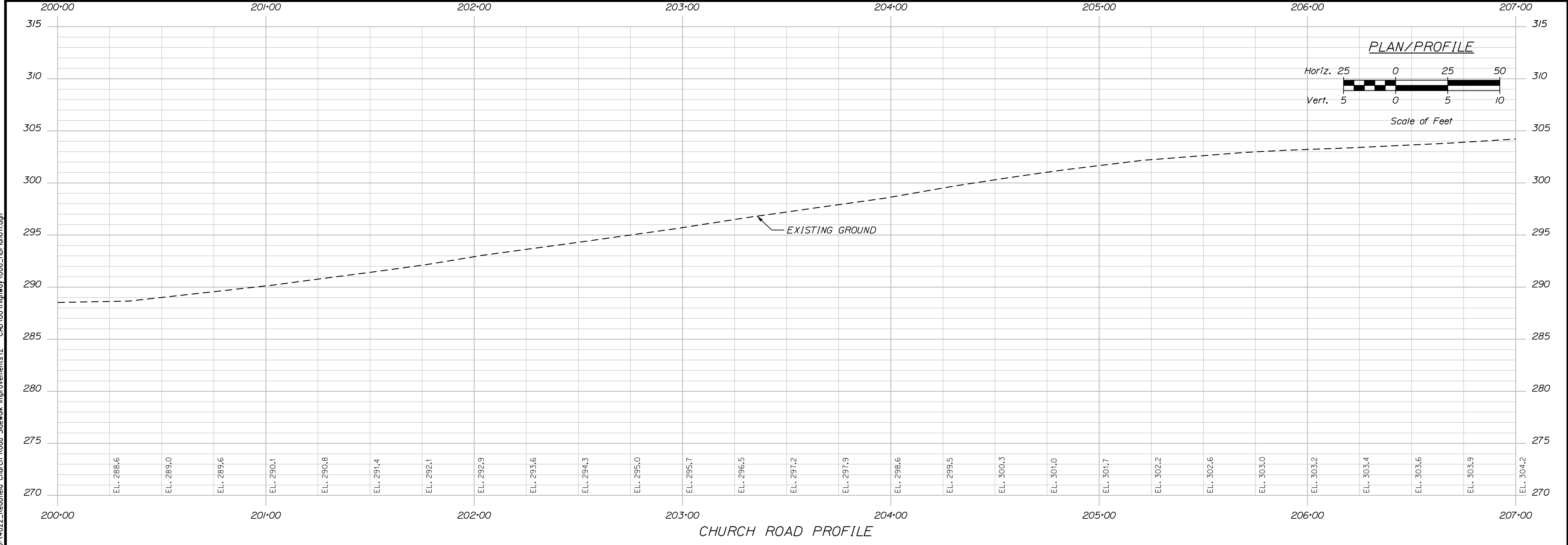
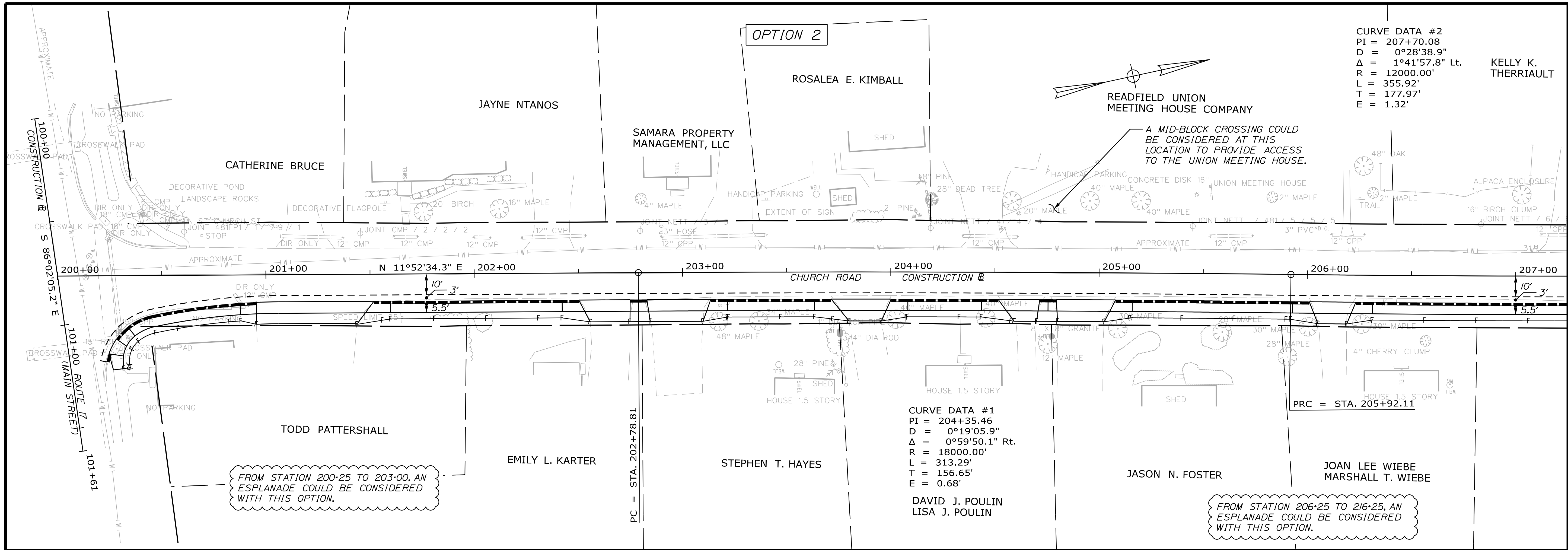

TOWN OF READFIELD
 8 OLD KENTS HILL ROAD
 READFIELD, MAINE 04355

KELLY K. THERRIault

WIN 25113.00

PROJ. MANAGER	BY	DATE	SIGNATURE	P.E. NUMBER	DATE
DESIGN-DETAILED	J. FITZMAURICE	03/23			
CHECKED-REVIEWED	D. FITZMAURICE	03/23			
DESIGN-DETAILED	D. FITZMAURICE				
REVISIONS 1					
REVISIONS 2					
REVISIONS 3					
REVISIONS 4					
FIELD CHANGES					

READFIELD
 CHURCH ROAD SIDEWALK IMPROVEMENTS
 OPTION 2 PLAN/PROFILE

SHEET NUMBER
 6
 OF 8

Date: 5/2/2023

Username: Jeff.Fitzmaurice

Division: HIGHWAY

Filename: ... \00\Highway\007_HDPlan012.dgn

U:\4022-Readfield Church Road Sidewalk Improvements\Z - CAD\00\Highway\007_HDPlan012.dgn

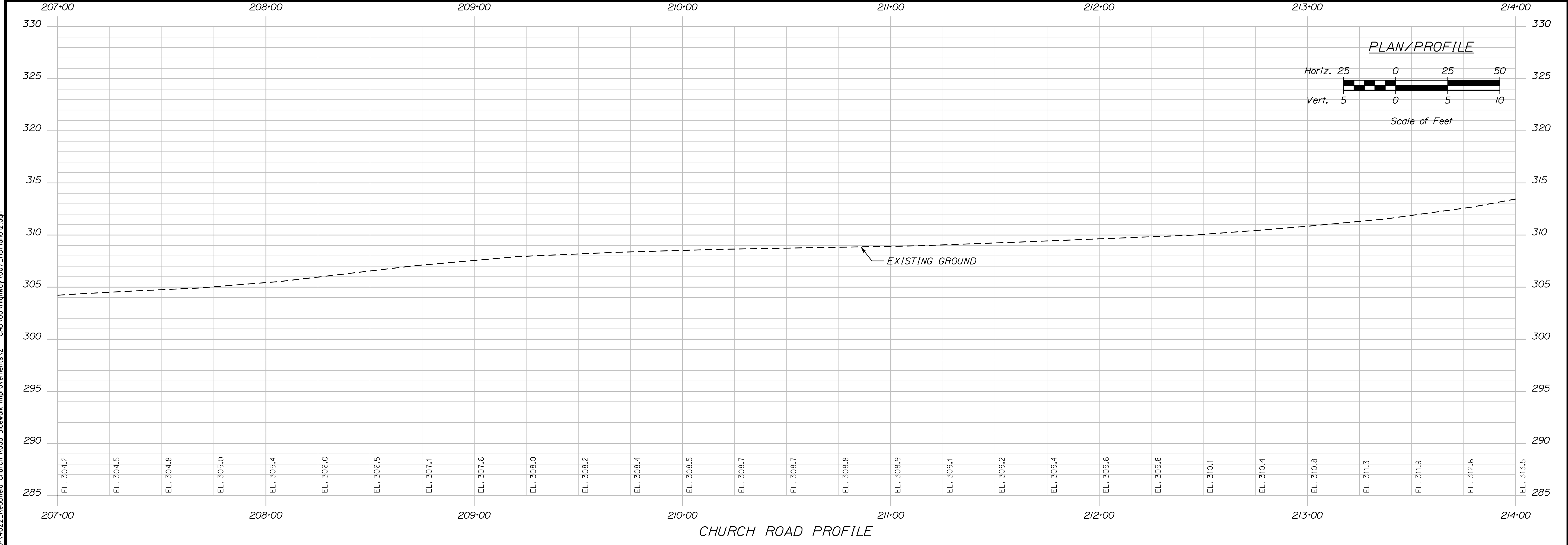
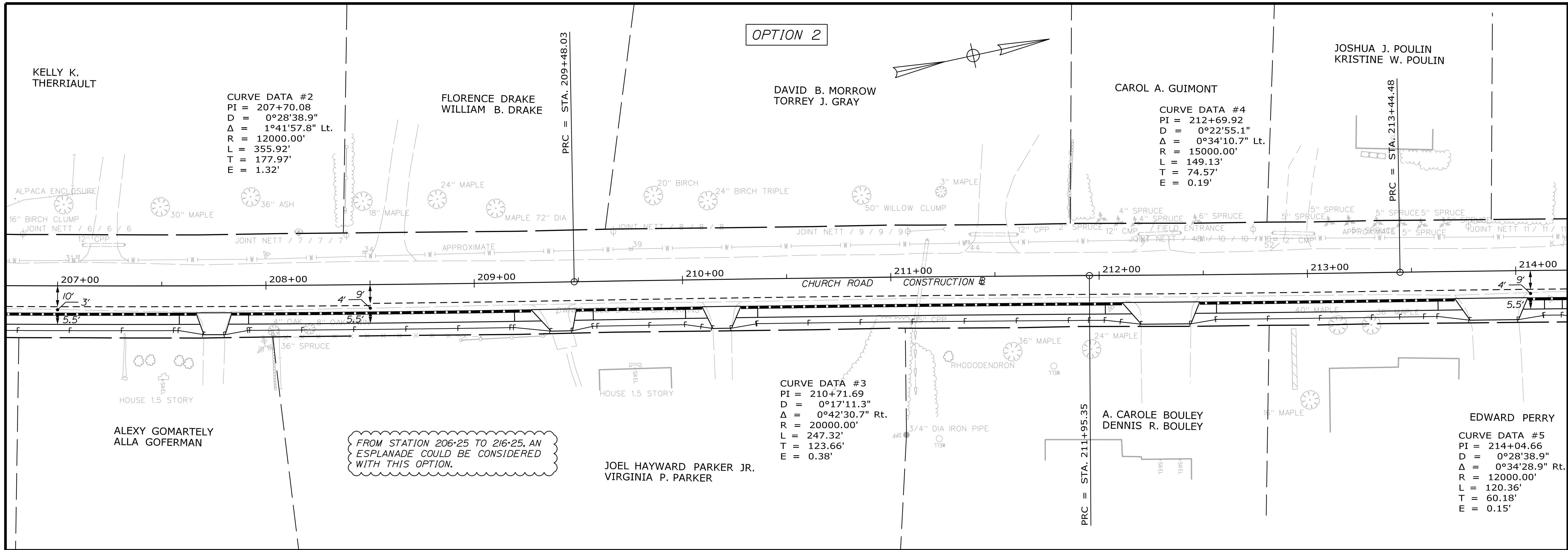

TOWN OF READFIELD
 8 OLD KENTS HILL ROAD
 READFIELD, MAINE 04355

PROJ. MANAGER	BY	DATE
DESIGN-DETAILED	J. FITZMAURICE	03/23
CHECKED-REVIEWED	D. FITZMAURICE	03/23
DESIGN-DETAILED	D. FITZMAURICE	03/23
DESIGN-DETAILED		
REVISIONS 1		
REVISIONS 2		
REVISIONS 3		
REVISIONS 4		
FIELD CHANGES		

SIGNATURE	P.E. NUMBER	DATE

READFIELD
 CHURCH ROAD SIDEWALK IMPROVEMENTS
 OPTION 2 PLAN/PROFILE

SHEET NUMBER
 7
 OF 8

WIN
 25113.00

Date: 5/2/2023

Username: Jeff.Fitzmaurice

Division: HIGHWAY

Filename: ... \00\Highway\008_HDPlan013.dgn

U:\4022-Readfield Church Road Sidewalk Improvements\Z - CAD\00 Highway\008_HDPlan013.dgn

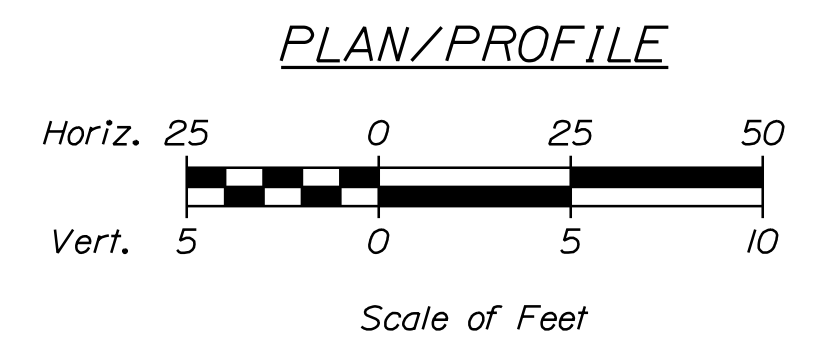
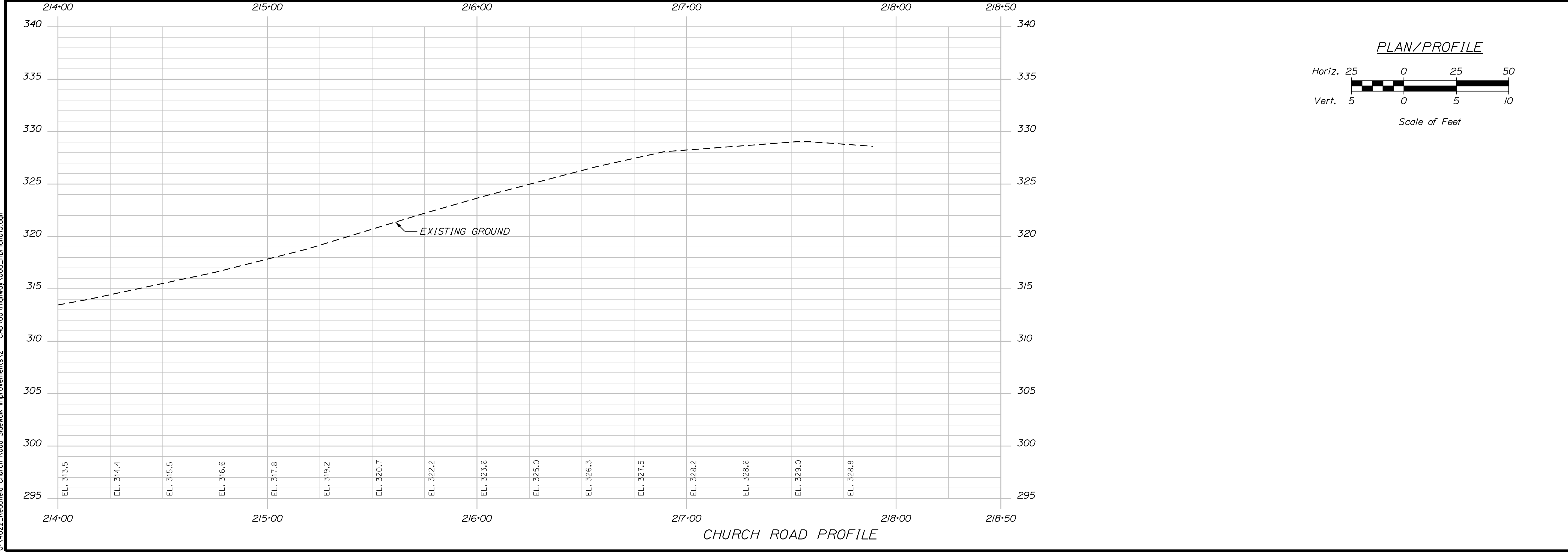
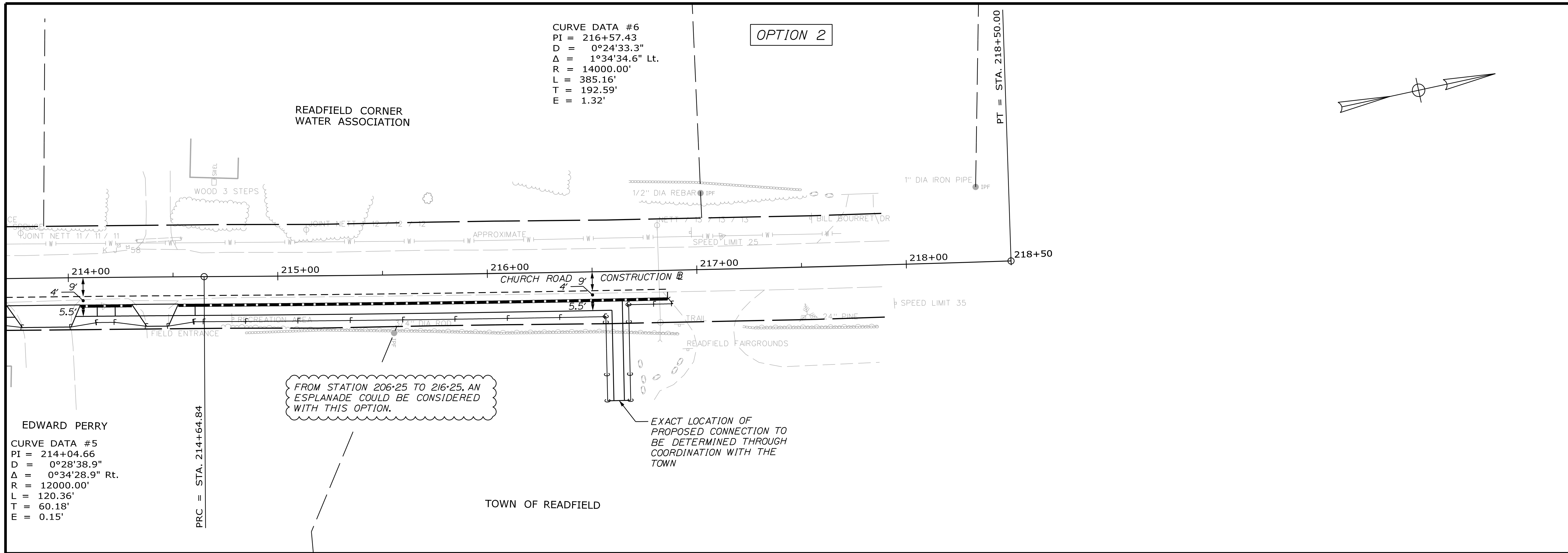

CURVE DATA #6
 PI = 216+57.43
 D = 0°24'33.3"
 Δ = 1°34'34.6" Lt.
 R = 14000.00'
 L = 385.16'
 T = 192.59'
 E = 1.32'

OPTION 2

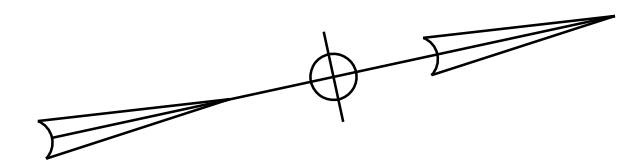

TOWN OF READFIELD
 8 OLD KENTS HILL ROAD
 READFIELD, MAINE 04355

PROJ. MANAGER	BY	DATE
DESIGN-DETAILED	T. LANDRY	03/23
CHECKED-REVIEWED	T. LANDRY	03/23
DESIGN-DETAILED	D. ETINGER	
DESIGN-DETAILED		
REVISIONS 1		
REVISIONS 2		
REVISIONS 3		
REVISIONS 4		
FIELD CHANGES		

SIGNATURE	P.E. NUMBER	DATE

READFIELD
 CHURCH ROAD SIDEWALK IMPROVEMENTS
 OPTION 2 PLAN/PROFILE

SHEET NUMBER
 8
 OF 8

WIN 25113.00