

TOWN OF READFIELD CHURCH ROAD READFIELD, MAINE

KENNEBEC COUNTY WIN 25113.00 SIDEWALK IMPROVEMENTS

PLAN LEGEND

| | | | | |
|----------------------------|-------------------|-----------------------------|------------------------|------------|
| Town, County, State | _____ | Catch Basins | ▣ Existing | ▣ Proposed |
| Property Lines | ----- | Manholes | ○ Existing | ● Proposed |
| R/W Lines-Existing | ----- | Proposed Underdrain | ----- | |
| R/W Lines-Proposed | ----- | Proposed Ditch | ----- | |
| Culvert-Existing | ----- | Existing Ditch | ----- | |
| Culvert Proposed | ----- | Utility Poles | ⊕ Existing | ⊕ Proposed |
| Curbing | Existing Proposed | Fire Hydrants | ⊕ Existing | ⊕ Proposed |
| Type 1 | ----- | Existing Water Line | ----- | |
| Type 3 | ----- | Existing San. Sewer | ----- | |
| Type 5 | ----- | Existing San. Sewer Manhole | ⊙ | |
| Outline of Bodies of Water | ----- | Guardrail-Existing | ----- | |
| Exposed Bedrock | ----- | Guardrail-Proposed | ----- | |
| Buildings | ----- | Guardrail-Cable, Other | ----- | |
| Trees | Conifer Deciduous | Centerline-Existing | ----- | |
| Tree Line | ----- | Centerline-Proposed | ----- | |
| Clearing Limit Line | ----- | Travelway-Existing | ----- | |
| Railroad | ----- | Travelway-Proposed | ----- | |
| Boring | HB-XXX-### | Probe | P-#. #X | |
| Pavement Core | ● PC-# | #.# = Depth | X = W (Weathered Rock) | |
| Test Pit | ▣ TP-XXX-### | R (Refusal) | NR (No Refusal) | |

INDEX OF SHEETS

| Description | Sheet No. |
|------------------|-----------|
| Title Sheet | 1 |
| Typical Sections | 2 |
| Plan/Profile | 3-5 |

TOWN OF READFIELD
8 OLD KENTS HILL ROAD
READFIELD, MAINE 04355

WIN
25113.00

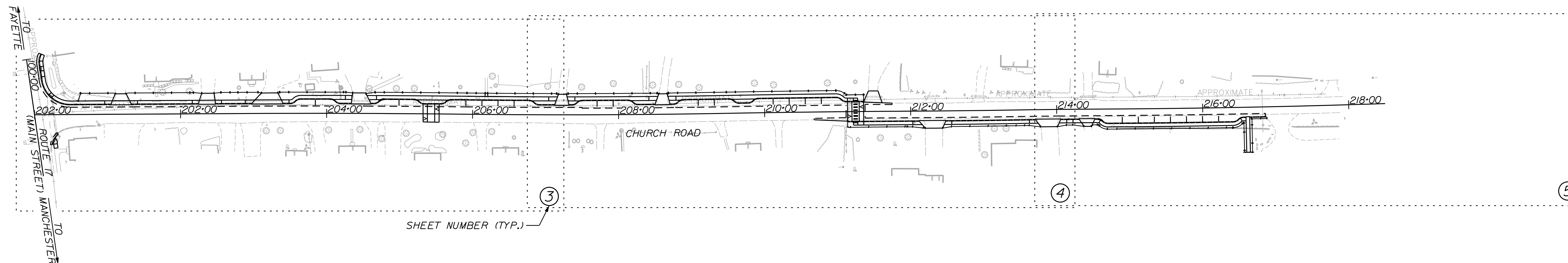
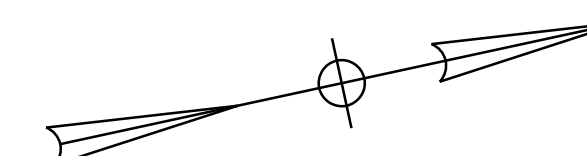

SHEET NUMBER (TYP.)

REVISED CONCEPT PLANS
SEPTEMBER 8, 2023

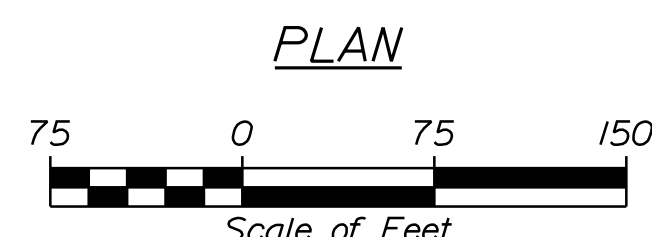

TRAFFIC DATA

| | ROUTE 17 (MAIN STREET) (12/20 YEAR) | CHURCH ROAD (12/20 YEAR) |
|--------------------------------|---|-----------------------------|
| Current (2023) AADT | | |
| Future (2035/43) AADT | | |
| DHV - % of AADT | | |
| Design Hour Volume | | |
| % Heavy Trucks (AADT) | | |
| % Heavy Trucks (DHV) | | |
| Directional Distribution (DHV) | | |
| 18 kip Equivalent P 2.0 | | |
| 18 kip Equivalent P 2.5 | | |
| Design Speed (mph) | 25 MPH | 25 MPH |
| Functional Class | Major Collector | Local |
| Corridor Priority | 3 | 5 |

| | |
|--------------------------|---|
| PROJECT LOCATION: | The project begins at the intersection of Route 17 (Main Street) and Church Road and extend northerly on Church Road 0.30 miles to the Community Recreation Park at the Fairground. |
| PROGRAM AREA: | Multimodal Program - LAP |
| SCOPE OF WORK: | Sidewalk Improvements |

WIN 25113.00

READFIELD
CHURCH ROAD SIDEWALK IMPROVEMENTS
TITLE SHEET

SHEET NUMBER

1

OF 5



Relationships. Responsiveness. Results.
www.gorrillpalmer.com
207.772.2515

Date: 9/8/2023

Username: Amelia.Nelson

Division: HIGHWAY

Filename: ... \000\Highway\001_Title.dgn

U:\4022_Readfield Church Road Sidewalk Improvements\Z - CAD\000Highway\001_Title.dgn

SH. = SHOULDER

Date: 9/8/2023

Username: Amelia.Nelson

Division: HIGHWAY

Filename: ... \000\Highway\002_Typicals01.dgn

U:\4022_Readfield Church Road Sidewalk Improvements\Z - CAD\000\Highway\002_Typicals01.dgn

NOT TO SCALE

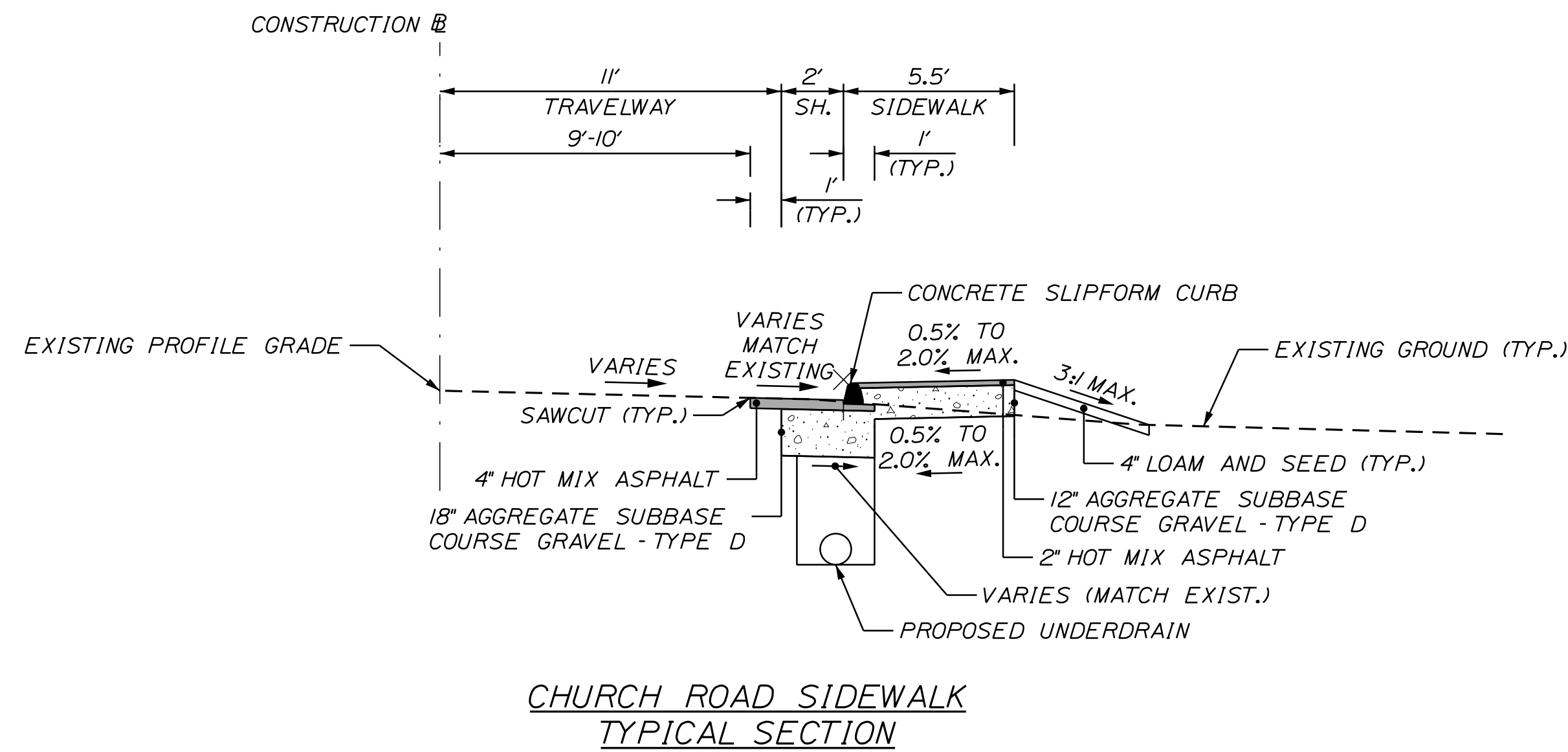
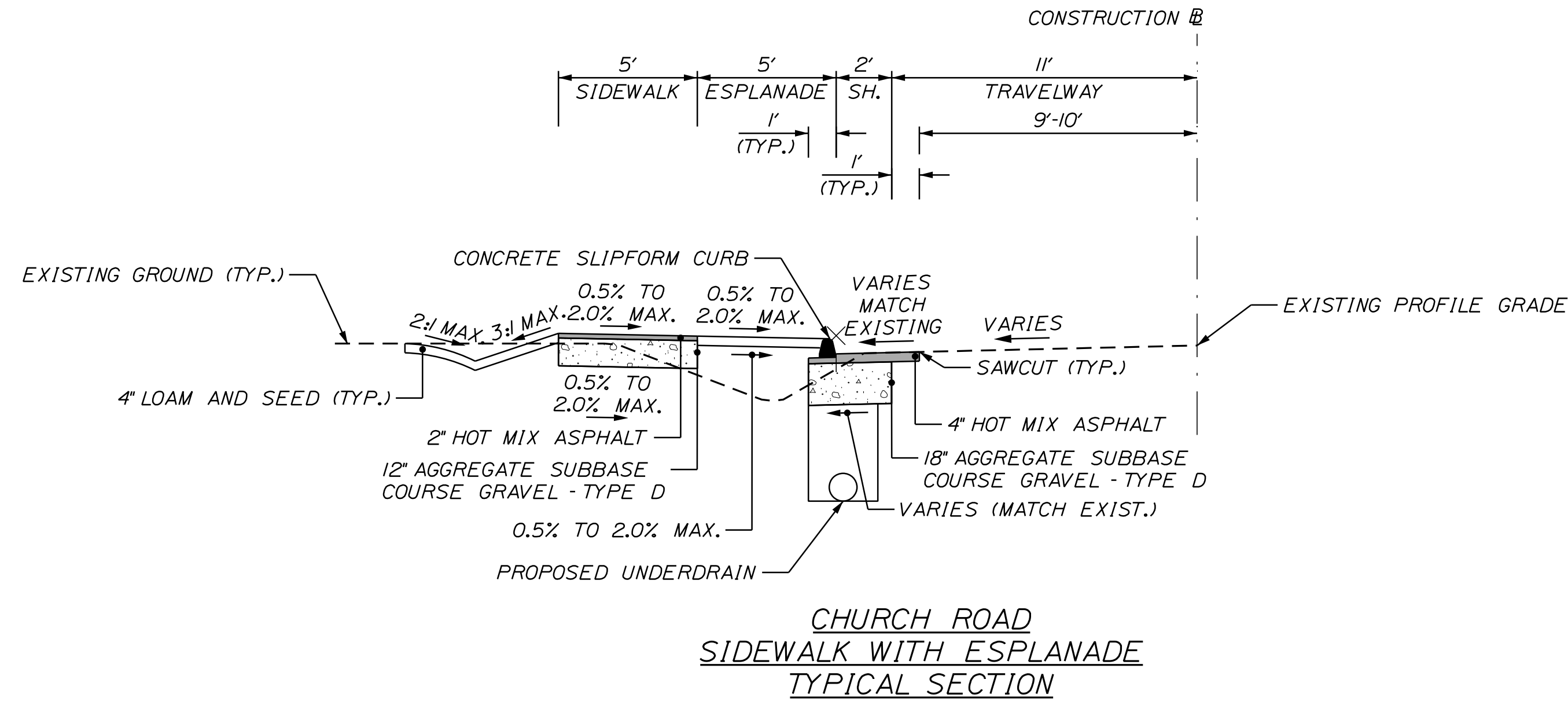

TOWN OF READFIELD
8 OLD KENTS HILL ROAD
READFIELD, MAINE 04355

WIN
25113.00

| PROJ. MANAGER | E. DYER | BY | DATE |
|------------------|-----------|----------------|-------|
| DESIGN-DETAILED | T. LANDRY | J. FITZMAURICE | 09/23 |
| CHECKED-REVIEWED | T. LANDRY | D. ETTINGER | 09/23 |
| DESIGN-DETAILED | | | |
| REVISIONS 1 | | | |
| REVISIONS 2 | | | |
| REVISIONS 3 | | | |
| REVISIONS 4 | | | |
| FIELD CHANGES | | | |

READFIELD
CHURCH ROAD SIDEWALK IMPROVEMENTS
TYPICAL SECTIONS

SHEET NUMBER

2

OF 5



Relationships. Responsiveness. Results.
www.gorrillpalmer.com
207.772.2515

Date: 9/8/2023

Username: Amelia.Nelson

Division: HIGHWAY

Filename: ... \000\Highway\003_HDPlan01.dgn

U:\4022_Readfield Church Road Sidewalk Improvements\Z - CAD\00_Highway\003_HDPlan01.dgn

ADDITIONAL SURVEY INFORMATION FOR THE DESIGN OF ADA RAMP AT THE MAIN STREET INTERSECTION HAS BEEN REQUESTED.

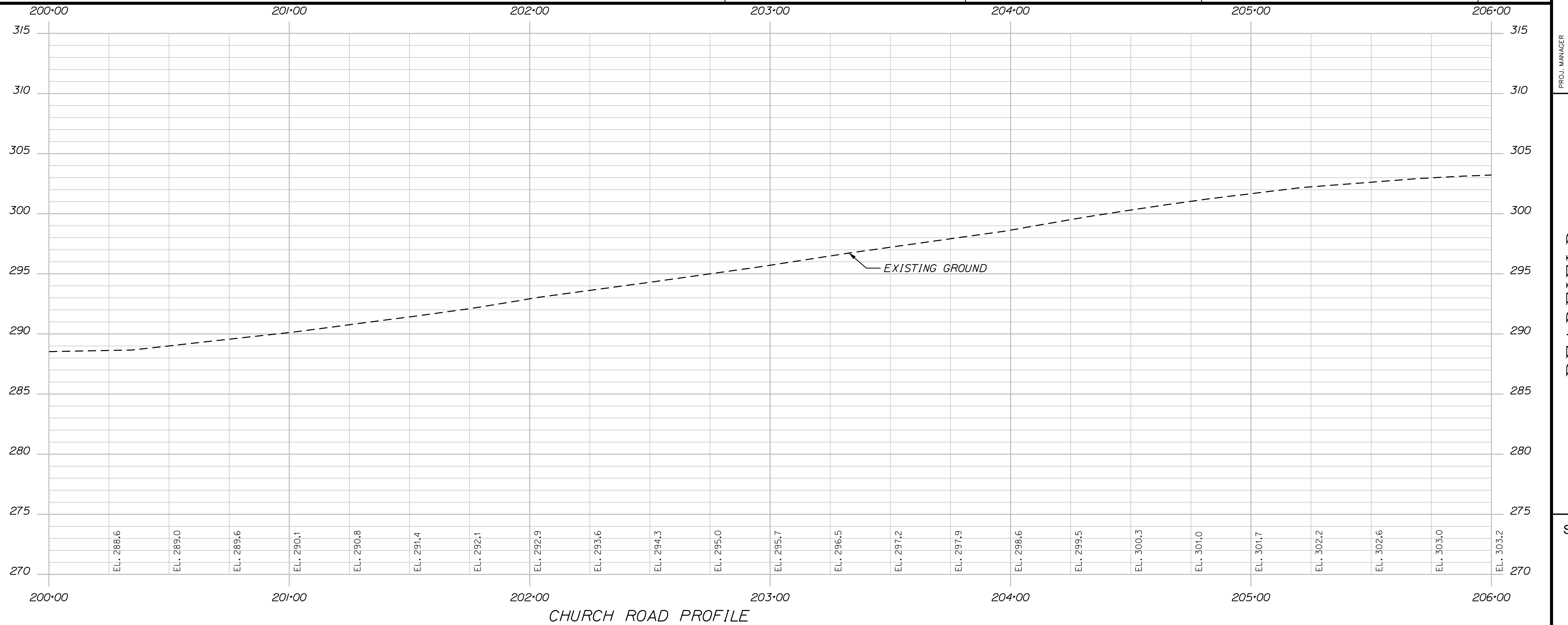
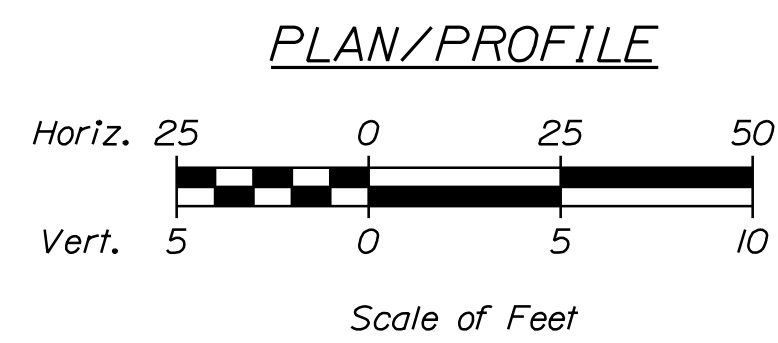
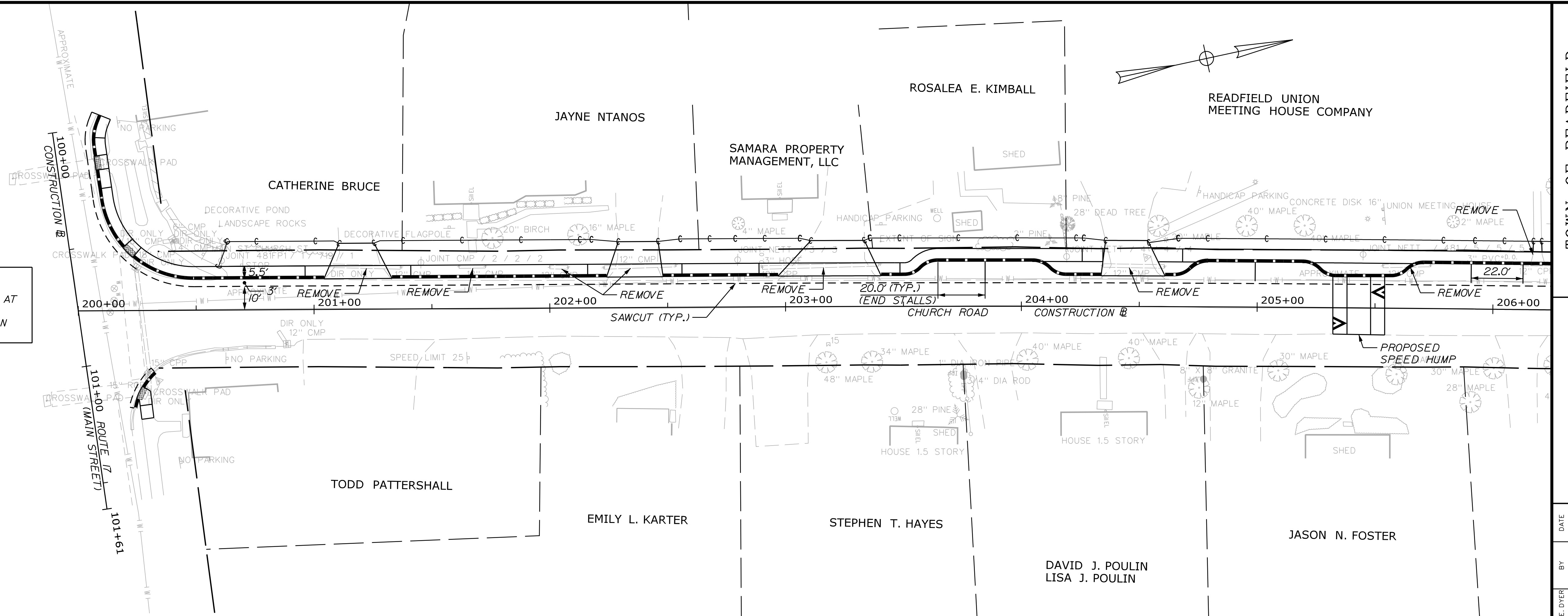

TOWN OF READFIELD
8 OLD KENTS HILL ROAD
READFIELD, MAINE 04355

WIN
25113.00

| PROJ. MANAGER | E. DYER | BY | DATE | SIGNATURE |
|------------------|-----------|----------------|-------|-----------|
| DESIGN-DETAILED | T. LANDRY | J. FITZMAURICE | 09/23 | |
| CHECKED-REVIEWED | T. LANDRY | D. ETINGER | 09/23 | |
| DESIGNS-DETAILED | | | | |
| REVISIONS 1 | | | | |
| REVISIONS 2 | | | | |
| REVISIONS 3 | | | | |
| REVISIONS 4 | | | | |
| FIELD CHANGES | | | | |

READFIELD
CHURCH ROAD SIDEWALK IMPROVEMENTS
PLAN/PROFILE

SHEET NUMBER

3

OF 5

Date: 9/8/2023

Username: Amelia.Nelson

Division: HIGHWAY

Filename: ... \00\Highway\004_HDPlan02.dgn

U:\4022_Readfield Church Road Sidewalk Improvements\Z - CAD\00_Highway\004_HDPlan02.dgn

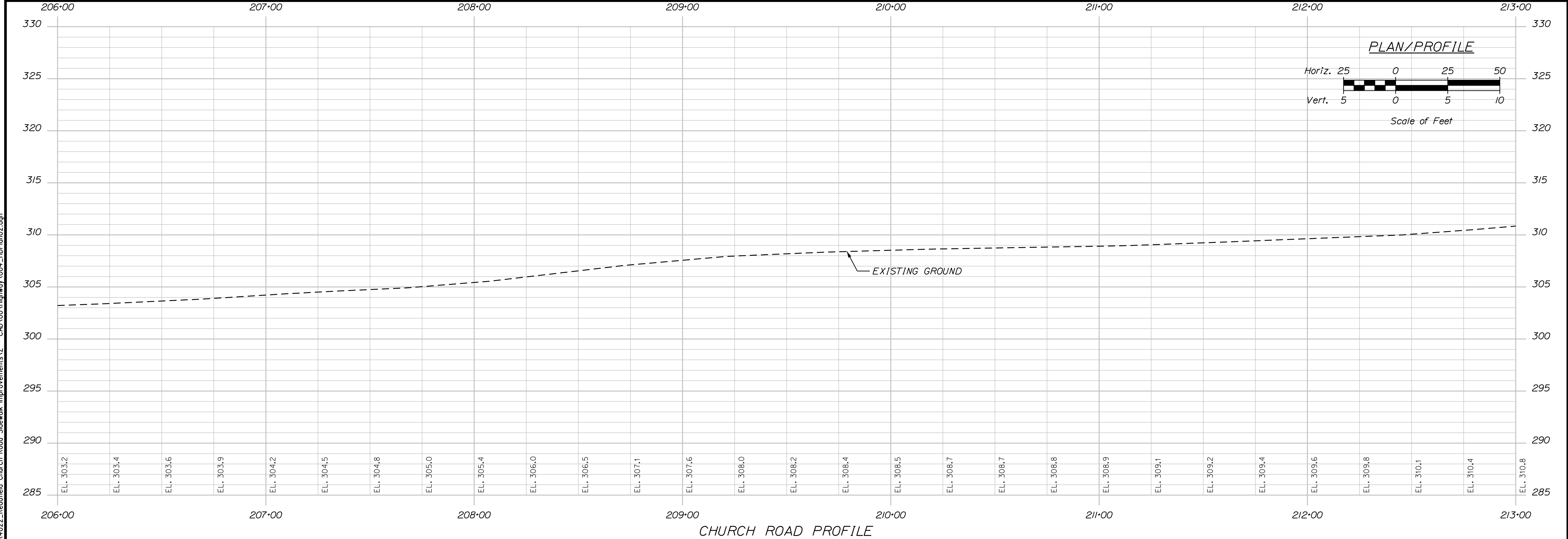
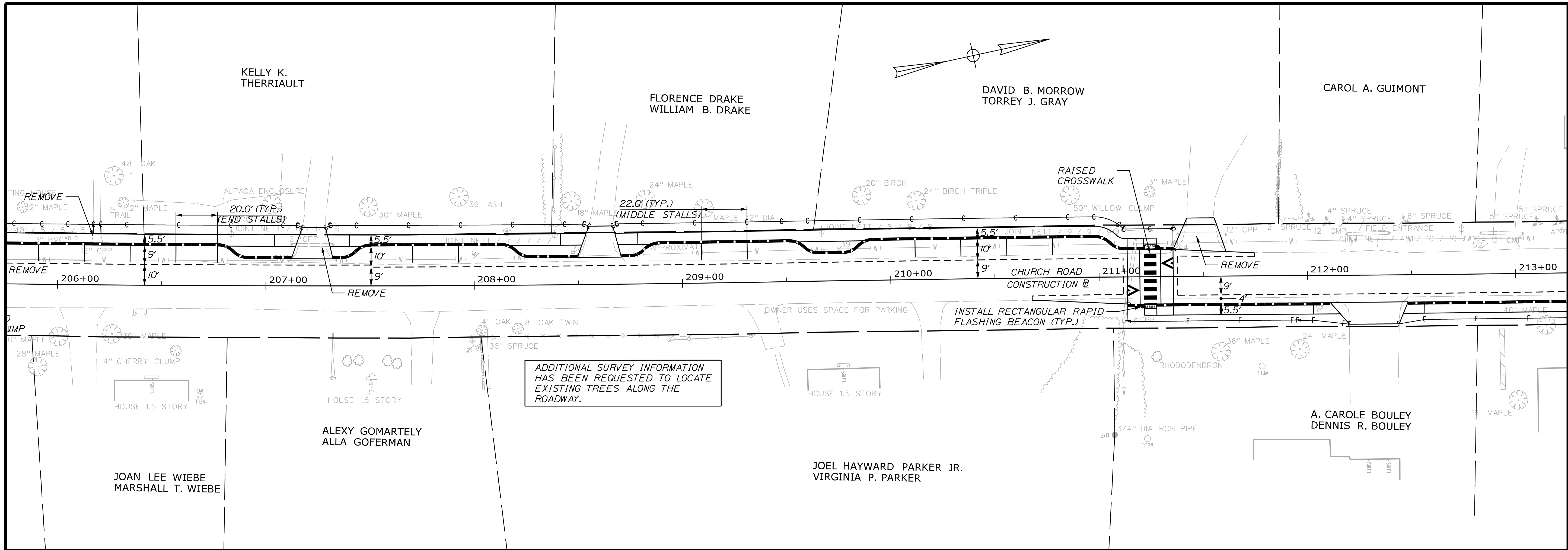

CHURCH ROAD PROFILE

TOWN OF READFIELD
 8 OLD KENTS HILL ROAD
 READFIELD, MAINE 04355

| PROJ. MANAGER | DESIGN-DETAILED | CHECKED-REVIEWED | DESIGN-DETAILED | DESIGN-DETAILED | REVISIONS 1 | REVISIONS 2 | REVISIONS 3 | REVISIONS 4 | FIELD CHANGES |
|---------------|-----------------|------------------|-----------------|-----------------|-------------|-------------|-------------|-------------|---------------|
| T. LANDRY | T. LANDRY | T. LANDRY | T. LANDRY | T. LANDRY | | | | | |

| E. DYER | BY | DATE | SIGNATURE | P.E. NUMBER | DATE |
|----------------|----------------|-------|-----------|-------------|------|
| J. FITZMAURICE | J. FITZMAURICE | 09/23 | | | |
| D. ETINGER | D. ETINGER | 09/23 | | | |

READFIELD
 CHURCH ROAD SIDEWALK IMPROVEMENTS
 PLAN/PROFILE

SHEET NUMBER
4
 OF 5

WIN 25113.00

Date: 9/8/2023

Username: Amelia.Nelson

Division: HIGHWAY

Filename: ... \00\Highway\005_HDPlan03.dgn

U:\4022-Readfield Church Road Sidewalk Improvements\Z - CAD\00\Highway\005_HDPlan03.dgn

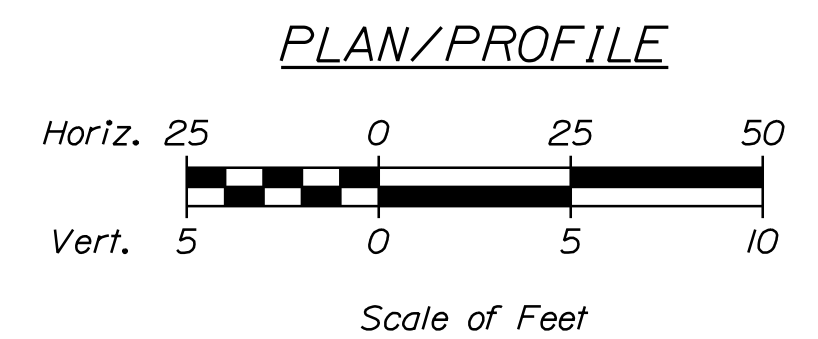
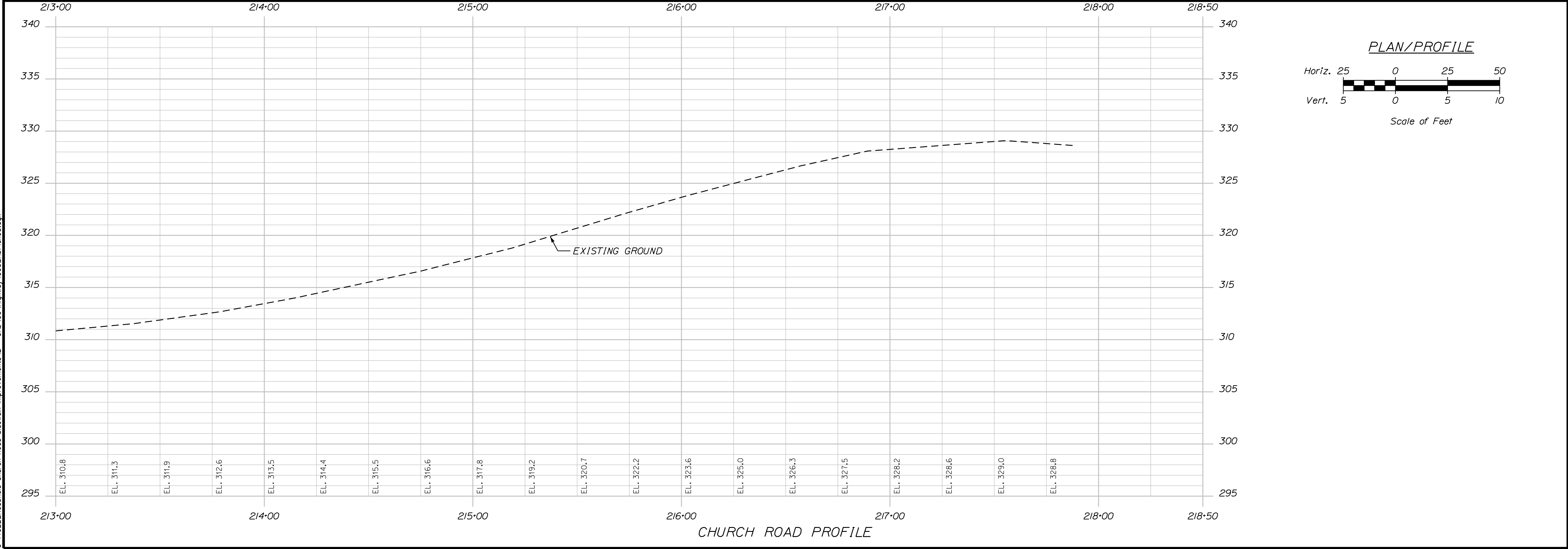
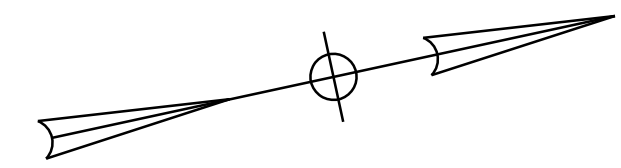
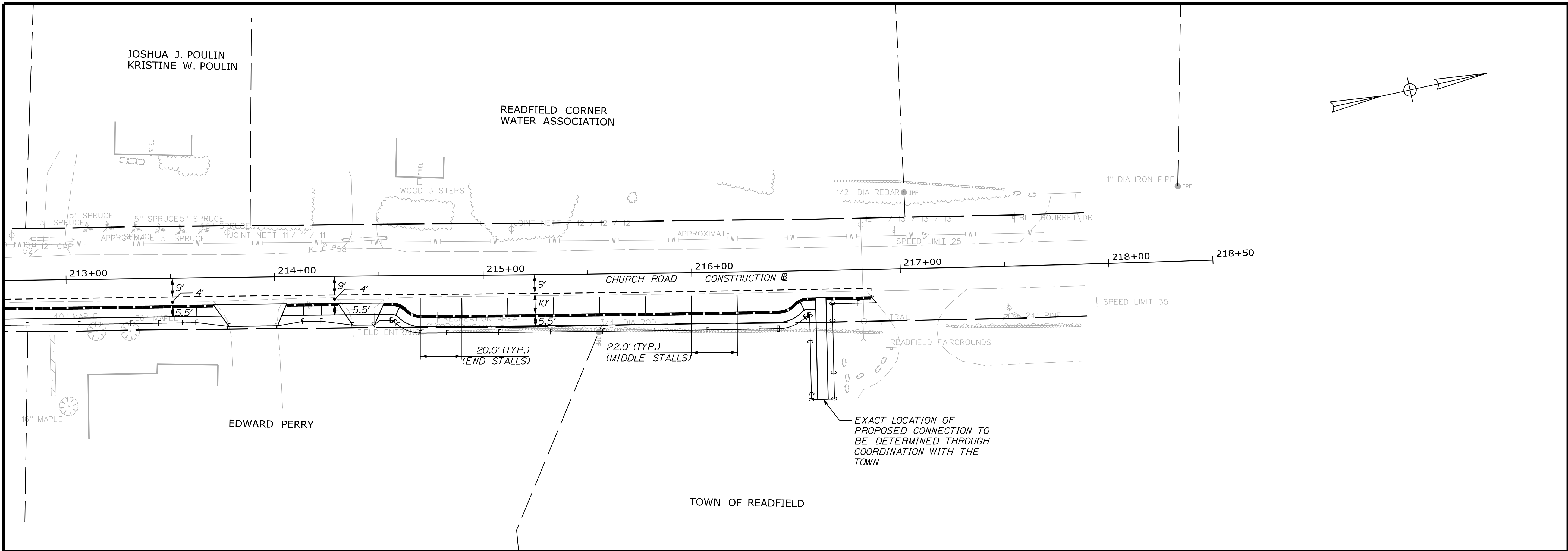

TOWN OF READFIELD
 8 OLD KENTS HILL ROAD
 READFIELD, MAINE 04355

| PROJ. MANAGER | BY | DATE | SIGNATURE |
|------------------|----------------|-------|-------------|
| DESIGN-DETAILED | J. FITZMAURICE | 09/23 | |
| CHECKED-REVIEWED | T. LANDRY | 09/23 | |
| DESIGN-DETAILED | D. ETINGER | | |
| REVISIONS 1 | | | P.E. NUMBER |
| REVISIONS 2 | | | DATE |
| REVISIONS 3 | | | |
| REVISIONS 4 | | | |
| FIELD CHANGES | | | |

| PROJ. MANAGER | BY | DATE | SIGNATURE |
|------------------|----------------|-------|-------------|
| DESIGN-DETAILED | J. FITZMAURICE | 09/23 | |
| CHECKED-REVIEWED | T. LANDRY | 09/23 | |
| DESIGN-DETAILED | D. ETINGER | | |
| REVISIONS 1 | | | P.E. NUMBER |
| REVISIONS 2 | | | DATE |
| REVISIONS 3 | | | |
| REVISIONS 4 | | | |
| FIELD CHANGES | | | |

READFIELD
 CHURCH ROAD SIDEWALK IMPROVEMENTS
 PLAN/PROFILE

SHEET NUMBER
5
 OF 5

WIN
 25113.00